

C-SIS SHEATHING - WALL SECTION

SCALE: 1" = 1'-0"

COMPOSITE PANEL BUILDING SYSTEMS, LLC		DRAWINGS AND INFORMATION SHOWN IN THIS DRAWING REMAINS THE SOLE PROPERTY OF CPBS AND MAY NOT BE REPRODUCED OR DISTRIBUTED WITHOUT CONSENT OF CPBS.	A1
C-SIS SHEATHING SYSTEM 1-1/8" SHEATHING OVER 2x4 WOOD FRAME WALL	DATE: 12-31-13 BY: LFB		

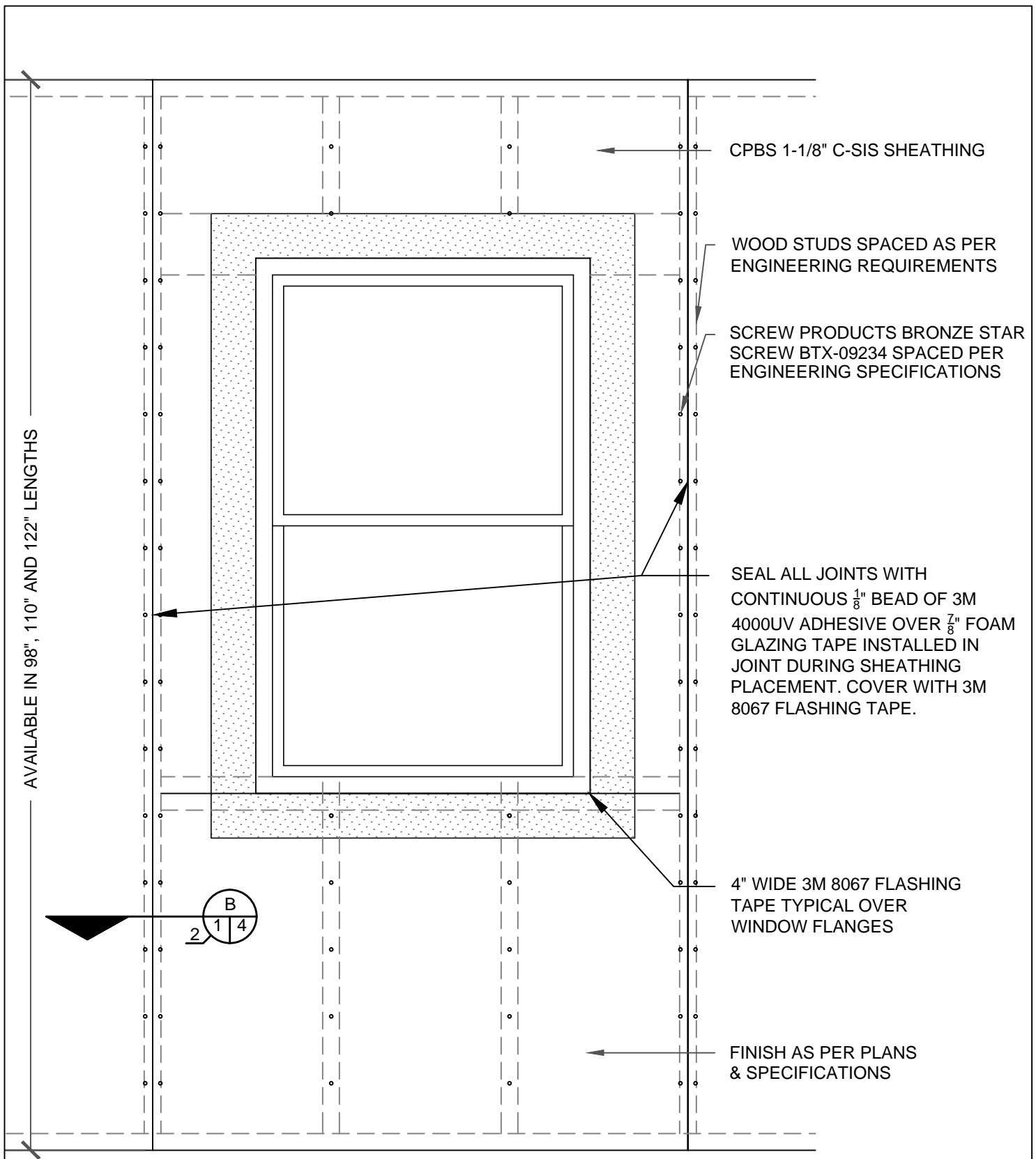

AVAILABLE IN 98", 110" AND 122" LENGTHS

C-SIS SHEATHING - WALL ELEVATION

SCALE: 1" = 1'-0"

NOTE:
ALL WALL PENETRATIONS, FENESTRATIONS
AND OPENINGS TO BE SEALED WITH 3M 8067
FLASHING TAPE

<p>COMPOSITE PANEL BUILDING SYSTEMS, LLC</p>		<p>DRAWINGS AND INFORMATION SHOWN IN THIS DRAWING REMAINS THE SOLE PROPERTY OF CPBS AND MAY NOT BE REPRODUCED OR DISTRIBUTED WITHOUT CONSENT OF CPBS.</p>	<p>A2</p>
<p>C-SIS SHEATHING SYSTEM 1-1/8" SHEATHING OVER 2x4 WOOD FRAME WALL</p>	<p>DATE: 02-14-13 BY: LFB</p>		

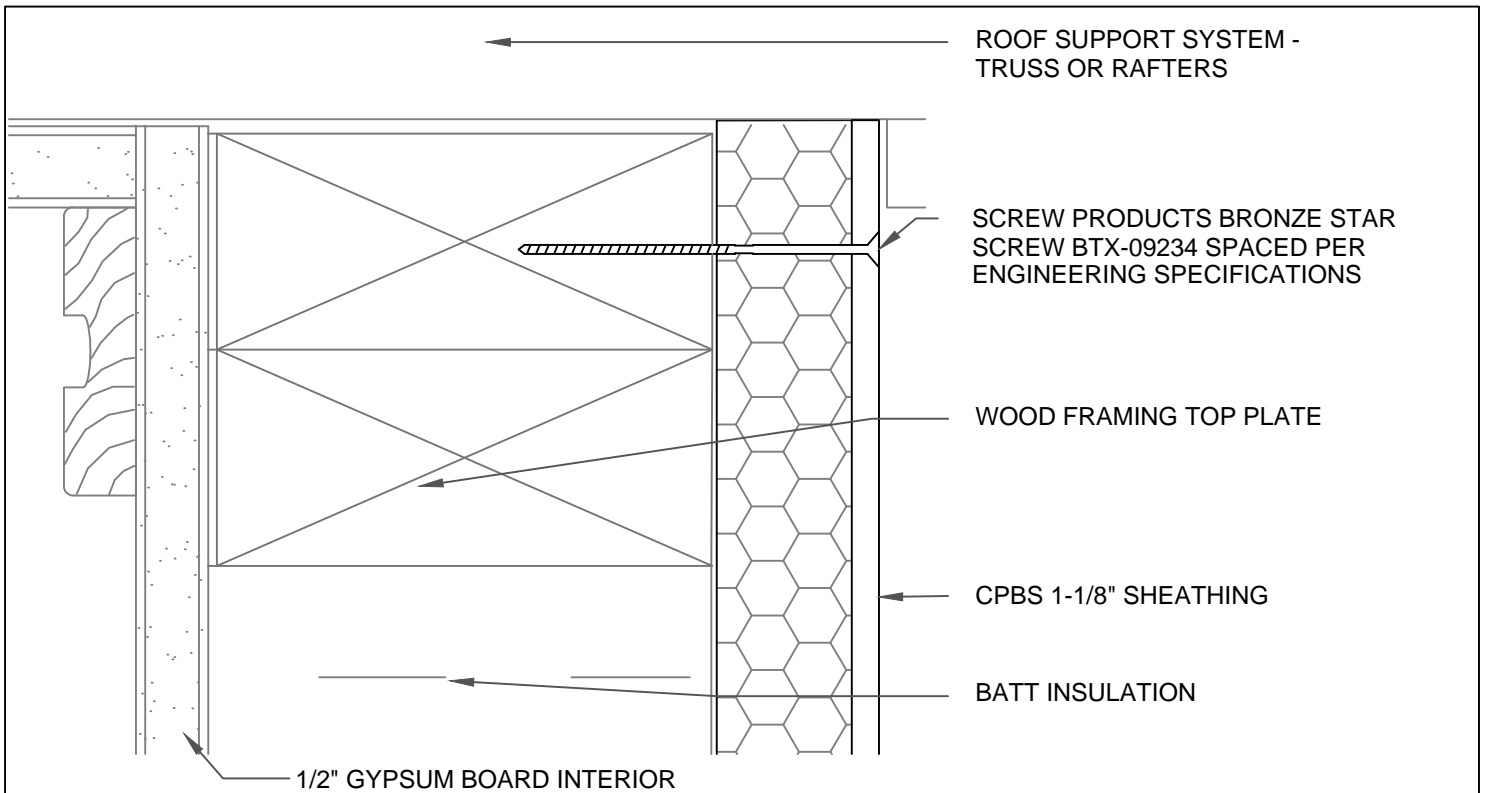

HEAD DETAIL

SCALE: 9" = 1'-0"

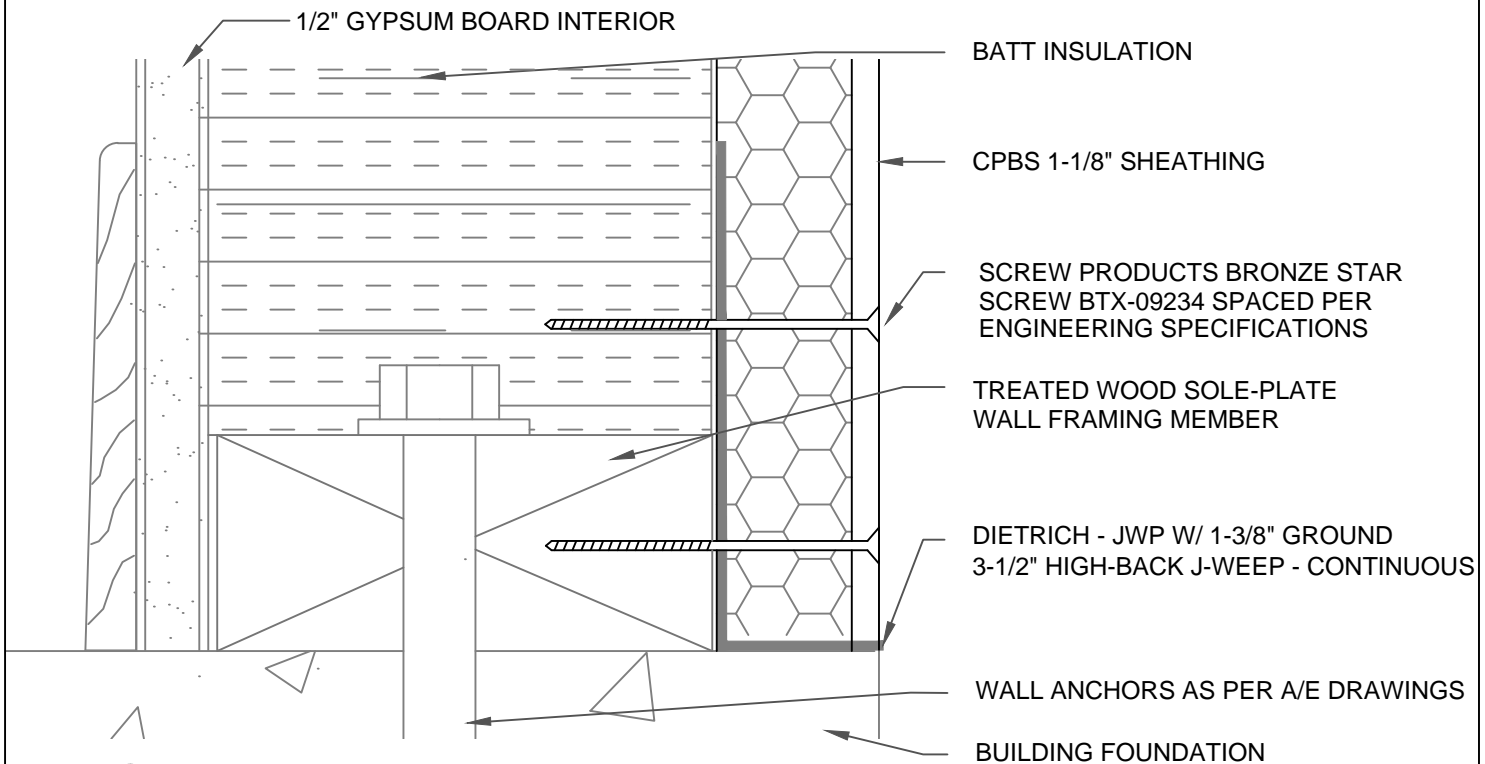

BASE DETAIL

SCALE: 9" = 1'-0"

COMPOSITE PANEL BUILDING SYSTEMS, LLC

C-SIS SHEATHING SYSTEM
1-1/8" SHEATHING OVER 2x4 WOOD FRAME WALL

DATE: 02-14-13
BY: LFB

DRAWINGS AND INFORMATION SHOWN IN THIS DRAWING REMAINS THE SOLE PROPERTY OF CPBS AND MAY NOT BE REPRODUCED OR DISTRIBUTED WITHOUT CONSENT OF CPBS.

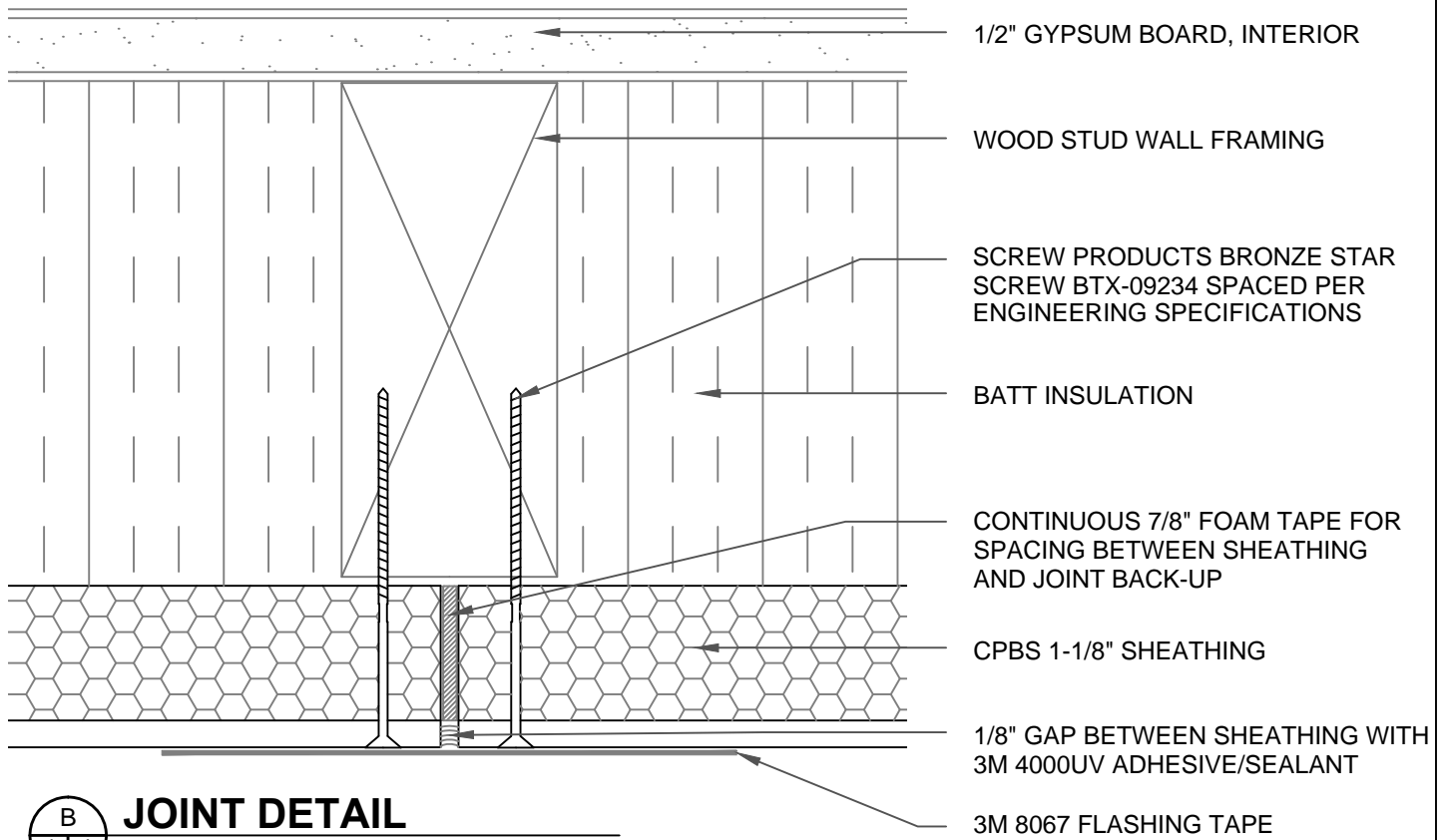

B **JOINT DETAIL**
 2 1 | 4 SCALE: 9" = 1'-0"

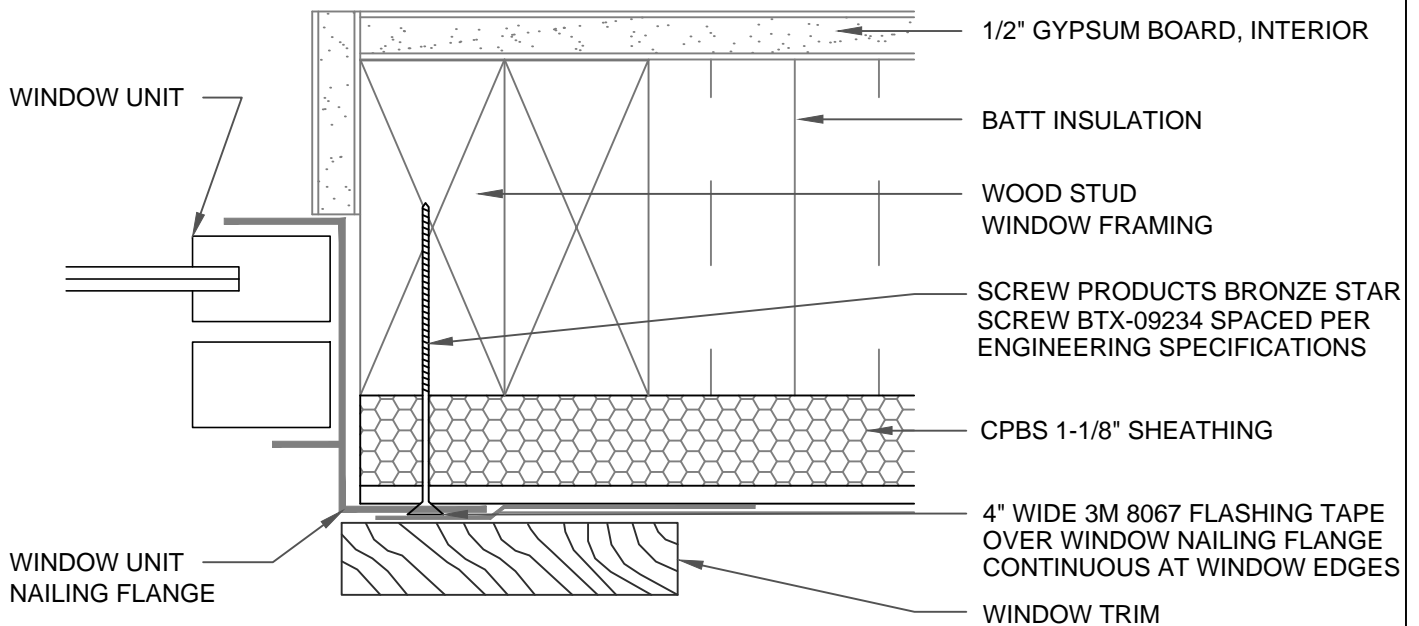

TYPICAL WINDOW DETAIL
 SCALE: 6" = 1'-0"

COMPOSITE PANEL BUILDING SYSTEMS, LLC

C-SIS SHEATHING SYSTEM
 1-1/8" SHEATHING OVER 2x4 WOOD FRAME WALL

DATE: 02-14-13
 BY: LFB

DRAWINGS AND INFORMATION SHOWN IN THIS DRAWING REMAINS THE SOLE PROPERTY OF CPBS AND MAY NOT BE REPRODUCED OR DISTRIBUTED WITHOUT CONSENT OF CPBS.